

NOT TO BE USED FOR RE-ESTABLISHMENT OF PROPERTY BOUNDARIES.
ALL DISTANCES ARE IN METRES.

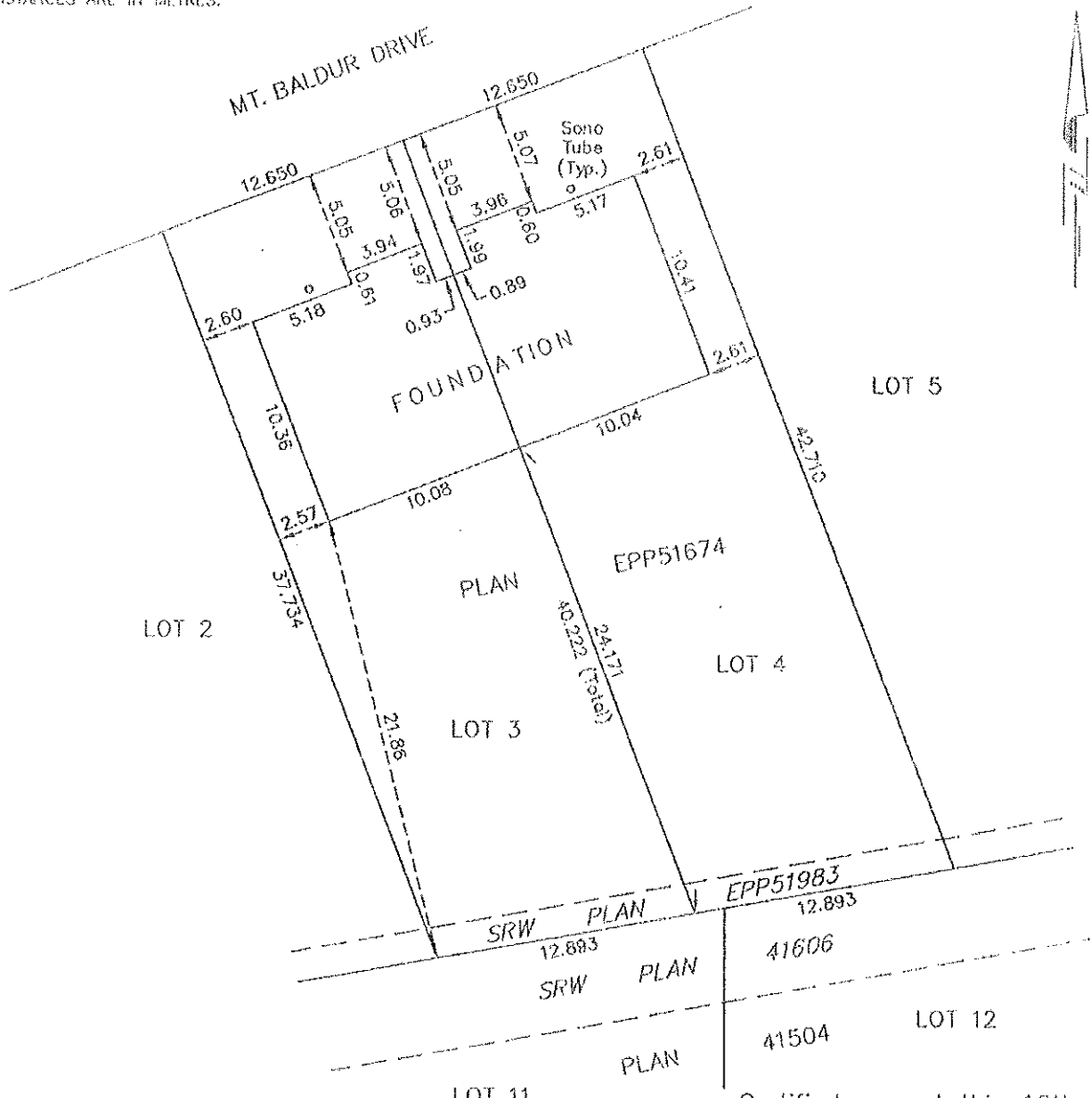

Certified correct this 18th day of July, 2016.

W. Maddox
B.C.L.S.

© WILLIAM E. MADDOX B.C.L.S. 2016

THIS DOCUMENT IS NOT VALID UNLESS ORIGINALLY SIGNED AND SEALED

SURVEY CERTIFICATE SHOWING LOCATION OF FOUNDATION ON LOTS 3 & 4, PLAN EPP51674, SEC 26, TP 9, ODYD

SCALE: 1 : 300	OUR FILE: R9904
DATE: 18 July 2016	DRAWN: RJH
Tony Samartino Construction Ltd	
WILLIAM E. MADDOX	
B.C. LAND SURVEYOR	
3500 - 30th STREET	
VERRON, BC V1T 5E9	
TELEPHONE: (250) 542-4343	

99040801